

Dominant Seventh Chords

Full Range

Steph Dressler

C7

D \flat 7

D7

Continuation of the musical staff from the D7 section, showing further melodic development.

Eb7

Continuation of the musical staff from the Eb7 section, showing further melodic development.

E7

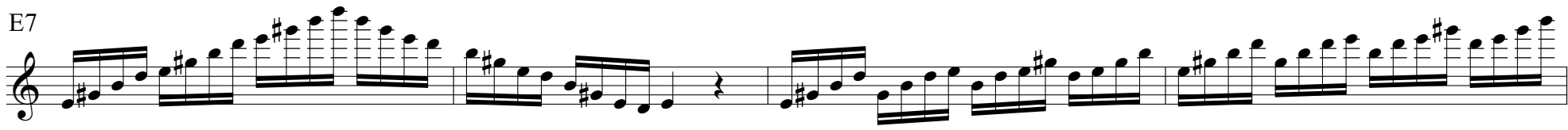

F7

F#7

G7

A \flat 7

A7

Bb7

B7

