

# Major Seventh Chords

Full Range

Steph Dressler

CM7

D $\flat$ M7

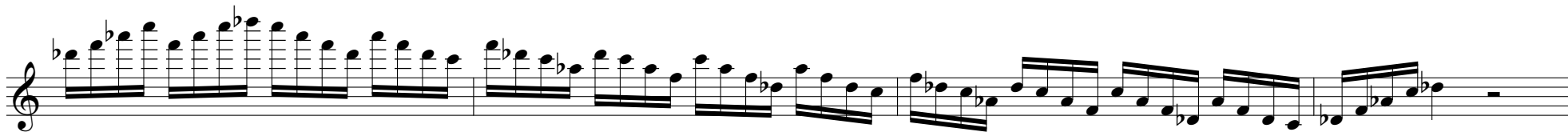

DM7

Ebm7

EM7

FM7

F#M7

A continuation of the musical staff from the F#M7 section, showing the final measures of the melodic line. It features similar chromatic eighth-note patterns and concludes with a final note and a fermata-like symbol.

GM7

A continuation of the musical staff from the GM7 section, showing the final measures of the melodic line. It maintains the chromatic eighth-note texture and ends with a final note.

AbM7

AM7

BbM7

Bm7

