

# All Seventh Chords

Full Range

Steph Dressler

CM7

C7

cm7

C<sup>7</sup>

C<sup>o</sup>7

D<sup>b</sup>M7

Db7

A continuation of the musical staff from the previous block. The rhythm changes to a 5/4 time signature, and the melodic line continues with similar chromatic complexity.

c#m7

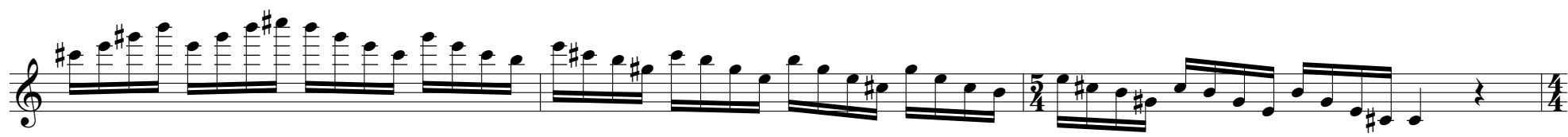

A continuation of the musical staff from the previous block. The rhythm changes to a 2/4 time signature, and the melodic line continues with similar chromatic complexity.

C#<sup>o</sup>7

C#<sup>o</sup>7

DM7

D7

dm7

d<sup>7</sup>

d<sup>7</sup>

E<sup>b</sup>M7

E $\flat$ 7

e $\flat$ m7

$\text{e}^{\flat 7}$

$\text{e}^{\flat 7}$

EM7

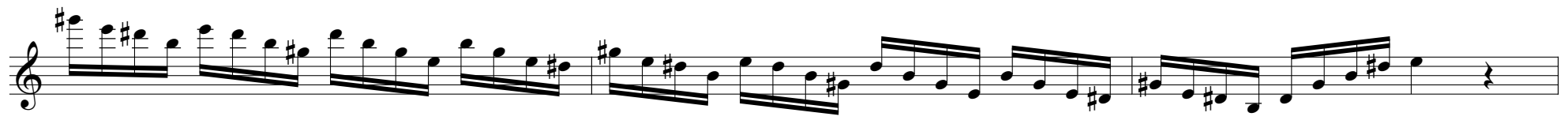
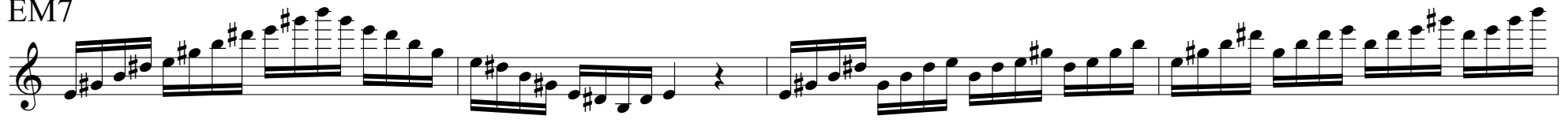

E7

em7

e<sup>o</sup>7

FM7

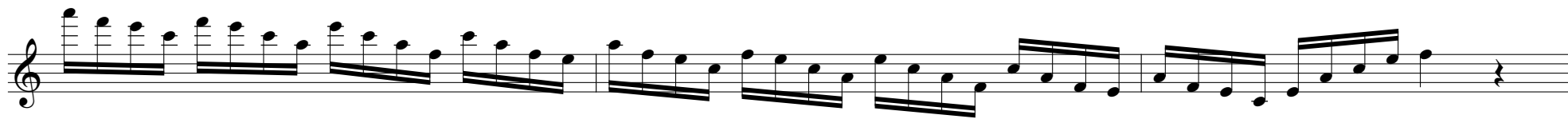

F7

fm7

*f*<sup>7</sup>

*f*<sup>7</sup>

F#M7

F#7

f#m7

f#7

F#°7

GM7

G7

gm7

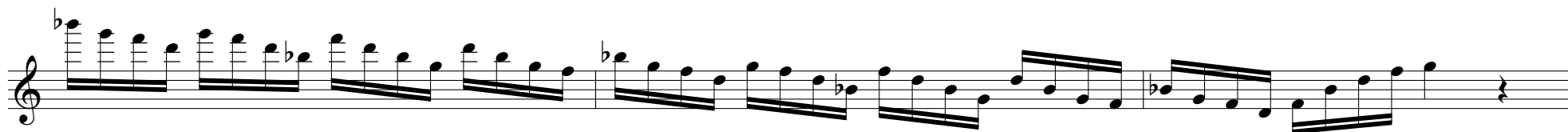

g<sup>o7</sup>

g<sup>o7</sup>

AbM7

Ab7

abm7

g#°7

g#°7

AM7

A7

am7

a<sup>7</sup>a<sup>7</sup>

BbM7

Bb7

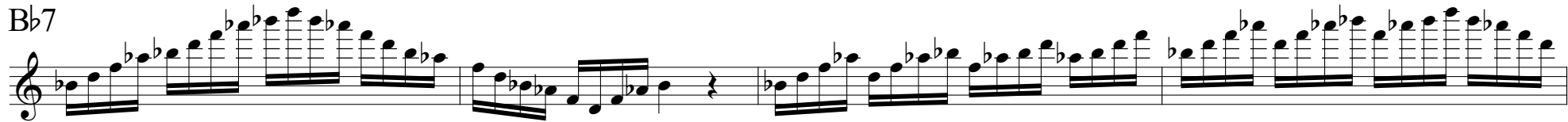

$\text{bbm}7$

$\text{bb}^{\text{e}7}$

B7

bm7

b<sup>o7</sup>

b<sup>o7</sup>

