Vibrato Exercise: High

Articulate the first note of each measure, then pulse the air to create the triplet rhythm shown.
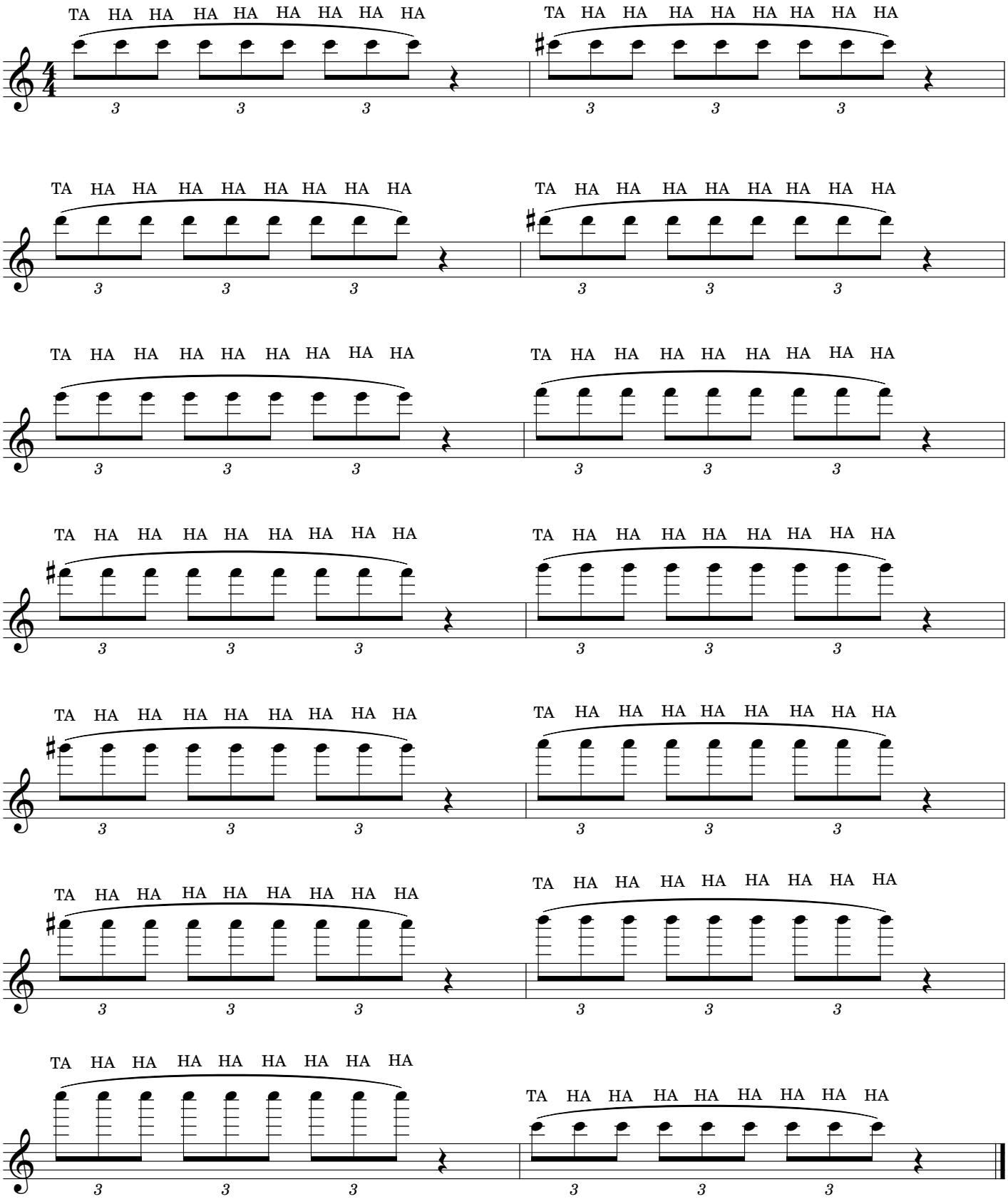
Steph Dressler